



girl scouts
heart of the south



annual report
2013-2014



Girl Scout Promise

On my honor, I will try:
To serve God and my country,
To help people at all times,
And to live by the Girl Scout Law.

Our Mission

Girl Scouting builds girls of courage, confidence and character, who make the world a better place.

Who We Serve

Girl Scouts Heart of the South operates as an independent, nonprofit organization chartered by the national Girl Scouts of the USA to provide leadership development opportunities for girls in 59 counties in west Tennessee, north Mississippi and Crittenden County, Arkansas. During fiscal year 2013-2014, Girl Scouts Heart of the South provided the Girl Scout Leadership Experience to 9,377 girls through the help of 3,195 adult members.

Girl Scout Law

I will do my best to be
honest and fair,
friendly and helpful,
considerate and caring,
courageous and strong, and
responsible for what I say and do,
and to
respect myself and others,
respect authority,
use resources wisely,
make the world a better place, and
be a sister to every Girl Scout.

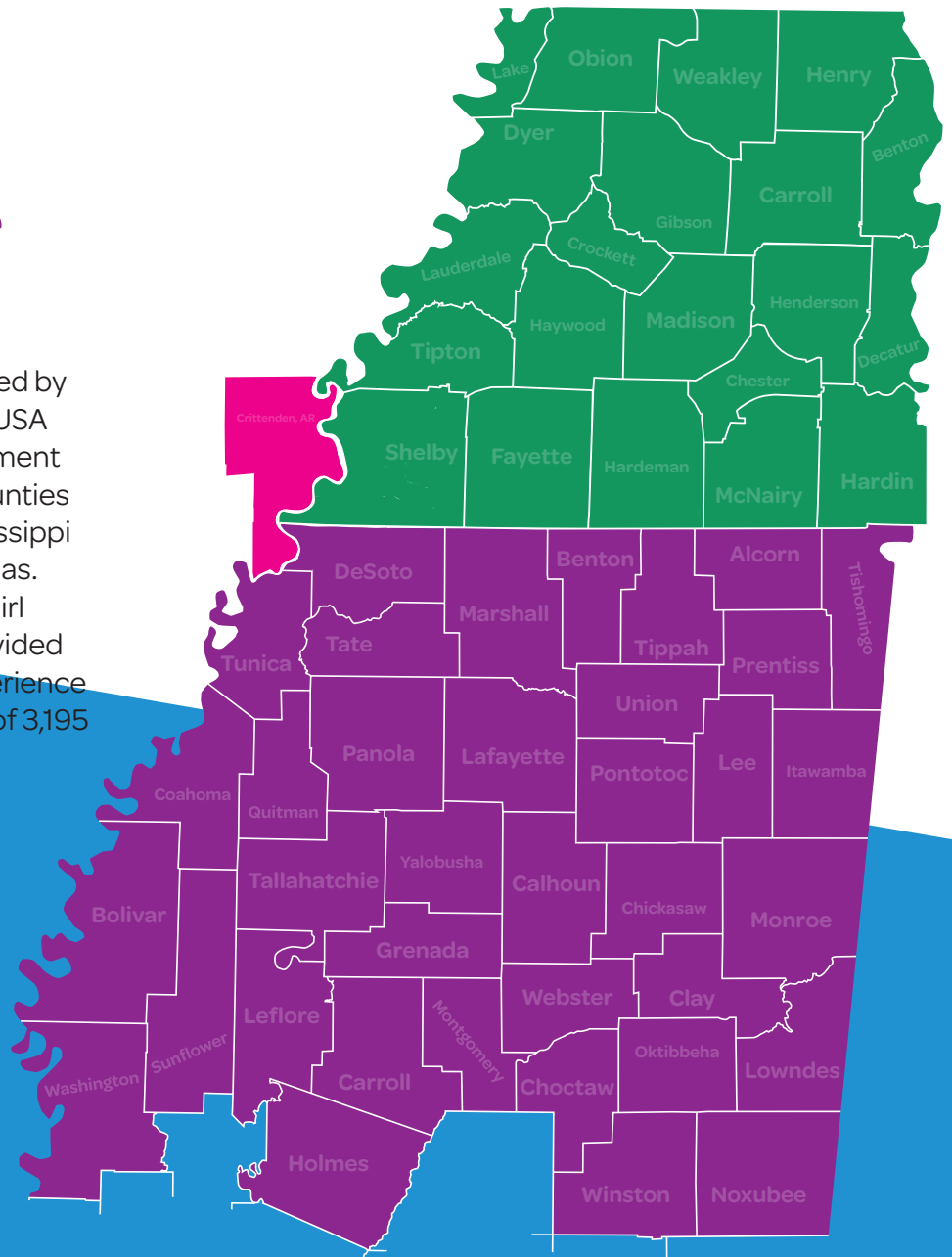



Rancheros summer resident camp session at Kamp Kiwani.

Financial Statement

September 30, 2014

Assets

Cash and cash equivalents.....	\$2,963,411
Funds held for others.....	\$3,383
Investments	\$807,328
Accounts Receivable	\$22,803
Promises to Give.....	\$207,381
Inventories.....	\$151,827
Prepaid Expenses	\$5,913
Land, Building and Equipment...	\$2,780,829
Total Assets.....	\$6,942,875

Liabilities

Accounts Payable	\$172,032
Funds held in trust for others.....	\$3,383
Deferred Revenue.....	\$77,012
Sales Tax Payable	\$41,394
Notes Payable.....	\$1,355,624
Total Liabilities.....	\$1,649,445

Net Assets

Unrestricted.....	\$5,019,370
Temporarily Restricted	\$286,624
Permanently Restricted.....	\$26,369
Total Net Assets.....	\$5,332,363

Total Liabilities and Net Assets \$6,981,808

Expenses

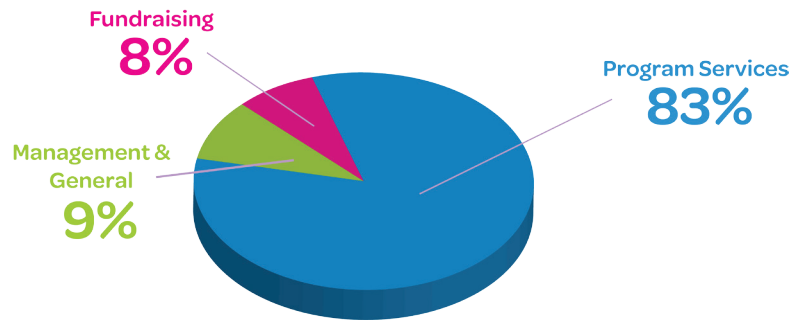

Income

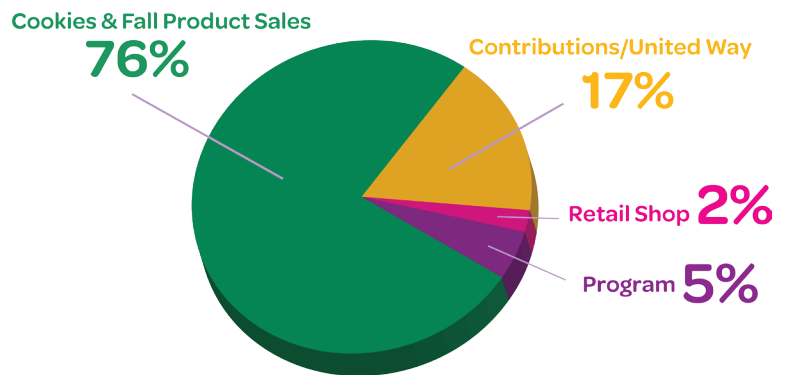

Financial statement and audit prepared by Alexander Thompson Arnold.

annual giving

Daisy Society

\$0-\$249

Mary Lou Adams
 Airways Optimist Club
 Elena G. Akin
 Velma R. Akins
 Martha and Jimmy Allen
 John Anderson
 Kashontaka D. Anderson
 Melissa Anderson
 Sonia Anderson
 Jonathan Andrews
 Madhuri Annam
 Anonymous
 Turner and Sybil Arant
 Wendy Ashcroft
 Virginia Ashworth
 Julie Austin
 Robert Y. Awh
 Christy and Paul Baioni
 Angela Baker
 Nancy J. Balazadeh
 Caroline M. Barnett
 Sherry Springer Bartholow
 Mary S. Beck
 Carmen Blair
 Ed Bledsoe
 Jean C. Brammer
 Brayton Foundation
 Billy H. Breland
 Mary and Henry Boothe
 Jodie L. Bowden
 Angela Brown
 Judy and James Brown
 Shenina Brown
 Sean Bryant
 Bryants Chapel Charity
 Dorothy D. Bryce
 Dorothy Burdeshaw
 Cynthia Burks
 Lil Burroughs
 Francis Butler
 Shelly Butterfield
 Ann Canty
 Camille Caples
 Theresa M. Carayiannis
 Anna E. Cardona
 Jolene E. Carillo
 C.T. Carley
 Mona Castle
 Venus Chaney
 Cheryl Chapman

Chickasaw Development
 Foundation
 Cherry Childs
 Paula M. Cima
 City of Bells
 Marshall Clark
 Meredith and Alan Clark
 Pamela Z. Clary
 Hillary Clemons
 Rob Cohn
 Kristi and Keith Collins
 Myra and Bill Collins
 Combined Federal Campaign
 of Greater Mississippi
 Hal and Sybil Cook
 Janet Cooper
 Caroline Coram
 Roberta Corliss
 Dorothy Covington
 Karen Craig
 Jacob S. Cristil
 Frank Crump
 Tonya Culver
 Peggy Daniel
 Natial D'Auregeau
 Brittan and Scott Davis
 Brenda Davis
 Judith R. Davis
 Lakecha A. Davis
 Bobby and Eleanor Dean
 Shelia B. Deaton
 Carrie Zende Del
 Jeremy L. Deming
 Catherine Dieter
 Jennifer Dodrill
 Chandra J. Donald
 Kynis Douglas
 Deborah S. Downes
 Pam Drew
 Harry and Cornelia Durham
 Michalyn Easter
 Norman S. Easterbrook
 Sally Evans
 Irene Faile
 Gearldene B. Feltus
 Shannon and Lee Ferguson
 Michael Foley
 Ricky D. Foppiano
 Suzanne H. Forsythe
 Friends of the Family of
 Herman P. Markell
 Don L. Fruge
 James T. Galyon

Girl Scouts Heart of the South appreciates the gifts made by individuals, corporations and foundations that share our desire to build girls of courage, confidence, and character, who make the world a better place.

GE United Way Campaign
 Tedra and Thomas Gee
 Whitney Strong Getman
 Nikoya M. Gillespie
 Girl Scout Troop #10338
 Girl Scouts of Eastern
 Pennsylvania Inc.
 Adriana Gnant
 Deborah and George Gompf
 Margie Grantham
 Greenwood Rotary Club
 Rich Griffith
 Ronny Guest
 Christopher B. Hampton
 Allison Handwerker
 Mark D. Harkison
 Deborah Harris
 JJ Harris
 Attamara S. Hayes
 Jason Henry
 The Hickory Pit
 Pamela Hines
 Max D. Hipp
 Edith Heller
 Mr. William Hobbs and Mrs.
 Annie E. Hobbs
 Krista L. Hogan
 Frank and Pamela Horrell
 Tim Howell

Judy and Jerry Huff
 Emilie Hutcheson
 IBM Employee Services
 Center
 Jody Jackson
 Sabrina Jackson
 Jackson Woman's Club
 Beatrice and Daniel Johnson
 Barbara and Philip Jones
 Dewey Jones
 Charles Jose
 Brenda D. Joyner
 Marjorie Kagoo
 King Tire Company
 Kiwanis Club of Martin,
 Tennessee
 Gloria and J.L. Kellum
 Melanie Kerr
 Margaret E. King
 M. Christy and B.W. Knapp
 Melanie B. Ladner
 Ronja S. Lancaster
 Jayn and Rich Lando
 Scott and Kathy Ledbetter
 Theresa Lemley
 Rebecca Lesley-Paulk
 Lindenwood Troops
 M. Hunter and Ruth Arnold
 Charitable Trust
 Myra Little
 Kinyon Love
 Amanda Maas
 Lois L. Macklin
 Frances W. Manley
 Mary Beth Marchbanks
 Albert E. Markham
 Jamie J. Maroney
 Debra and David Martin



Girls enjoy spending a day at camp with their Favorite Guy. Are you *Man Enough to be a Girl Scout?* Join the campaign.



David K. Martin
 Renee Martin
 Jeff and Sherri Massey
 Tina B. McClellan
 Aron McCorkle
 Kathy and Michael McCoy
 Alexis McCutchen
 Willie L. McDaniel
 Leisa S. McElreath
 Lynn and Joseph McGee
 Dorothy and Albert McRae
 Harrison D. McIver III
 Ramsey Meadows
 Patricia and Bergen Merrill
 Mid-South Farmers
 Cooperative
 Kelly L. Miller
 Nancy and Robert Miller
 Melisa Moore
 Mr. and Mrs. Tommy Morris
 Lee Morriss
 Nancy C. Moser
 K. L. Mozingo
 Margaret Anne and Steve
 Murphy
 Devin K. Murry
 Tosca Nance-Jones
 Marty O. Nichols
 Ann Odom
 Optimist Club of Paris - Youth
 Fund
 Christean B. Outlaw
 Oxford Lafayette Chamber of
 Commerce
 Oxford Rotary
 Deanie Parker
 Marilyn Parker
 Sam Parker, Trustee
 Anne and Jas. Pate
 Jigneshkumar J. Patel
 Ida S. Pernell
 Melanie G. Phillpot
 Lynn Pierce
 Pilot Club of Houston
 Kathryn H. Plants
 Dianne and Stuart Polly
 Jody L. Poole
 Fabayo Powell
 Mary Powers
 Pat Prahalthan
 George Price
 Norie Pride
 Lori Quarles
 Quota International Club of
 Paris
 James and Virginia Rainer
 Missy and Jim Rainer
 McNeal & Randall
 William B. and Abi Rayburn
 Janis J. Reidy

Charlesella Renfro
 William M. Reynolds
 Becky Rice
 Lester Risner
 Sharon and Mike Ritz
 Michelle Rivers
 Donald L. Roberts
 Jan Robertson
 Joycelyn Robinson
 Annie M. Roby
 Nancy and M. Murr Rockstroh
 Joann Rogers
 Mary E. Rogers
 Nonnezoshie M. Rogers
 Holly Ruff
 Jack Russell
 Linda Safford
 Wendy M. Sanderson
 Chuck and Anedra Schadrack
 M. S. Scurria
 C. E. Sharp, Jr
 Jean M. Shaw
 Mae Frances Shelby
 Evonne T. Siemer
 Toulasone Sivilay
 David L. Small
 Francis Smith-Brown
 Carey and Jeff Snyder
 Martha J. Stark
 Starkville Women's Club
 Carol Starr
 Sara A. Stephens
 Tracy M. Stone
 Janet Stone-Wade
 Ivey Swan
 Sweet Magnolia Ice Cream
 Kristina L. Tackitt
 Johnice L. Taylor
 Steve Taylor
 Rhonda Tennyson
 Kathleen Terry-Sharp
 Beena Thomas
 Richard K. Thomas Melanie
 Thompson
 Alicia C. Tilley
 Deborah D. Tipton
 Michael J. Tomes
 James and Katherine Trainor
 Barbara Tucker
 Tunica County Women's Club
 Tupelo Cupcakes, Inc.
 United Funeral Service, Inc.
 United Way of Southeastern
 Pennsylvania-Donor
 Designated
 University of Mississippi
 Foundation
 Andrea Valenzuela
 Jules and Ann Wade
 Courtney H. Wages



Girl Scouts honor veterans by placing flags on graves at West Tennessee Veterans' Cemetery.

Hal Walker
 Raleigh Walker
 Jeffrey Wallace
 April N. Walls
 Qiana C. Walls
 Marianne and Ron Walter
 Biyanka Wanigasekara
 Brian Warmbrod
 Kathryn Ward
 James and Betty Warner
 Margaret Warnock
 Alicia Washington
 Kathleen R. and William A.
 Webb
 Julius Weiss
 Melissa White
 Mel and Lewis Whitfield
 Deborah and Robert Wiley
 Gail Wilkins
 Sarah L. Wilkinson
 Sena A. Williams
 Williamson County United
 Way
 Gregory Wilson
 Sherry J. Whitten
 Younger Foundation
 Ketan Zalawadia
 Deborah Zanot
 Victor L. Zitta

Savannah Society
 \$250-\$499

Diana L. Anderson
 Mr. and Mrs. Kirk Bobo
 Rick Bollinger
 Boyle Investment Company
 CREATE Foundation
 Direct TV Matching Gift
 Center

Exchange Club of Columbus
 Laura Faddah
 FNB Oxford
 Lori L. Gilmore
 Great Oaks Foundation
 Bill and Carol W. Hall
 Leonie and Mike Hefley
 Jane and Robert Jones
 Susan Kenny
 Milton E. Magee
 Kitty and James Mann
 Martin Rotary Club
 Mary Monk-Tutor
 Mary and Steven Murphy
 The Oxford Eagle, Inc.
 Lt. Col. Nancy Lee G. Peterson
 Bridget S. Pieschel
 Pilot Club of Starkville
 Dr. and Mrs. Charles Plesofsky
 Kristen Posey-Russell
 Michele Rackley
 Renasant Bank
 Rachael Shedaker
 Ginny Szalay
 Wal-Mart Bolivar #466
 Wal-Mart Jackson TN # 335
 Wal-Mart Jackson TN #393
 Wal-Mart Milan TN #104
 Morgan Winter
 Zonta Club of Memphis

Pearl Society
 \$500 - \$999

American Woodmark
 Foundation
 Dr. Carnita F. Atwater
 Gail B. Bishop
 Karen Bowyer
 Cummins Business Services

Ted B. Donaldson
 Esperanza Bonanza
 Freddi and Joel Felt
 Gig's Cupcakes of Midtown
 Vivian Hawkins
 Amanda Herche
 Susanne Hiegel
 International Paper Company
 Inventory Locator Service, LLC
 Alexa N. Ivancic
 Jenny H. Jones
 Lydia Jones
 JWB Properties LLC
 Kroger Administrative Office
 Jane E. Laberge
 Lichterman Loewenberg Foundation
 Dr. Alys H. Lipscomb
 Lola H. Llewellyn
 The LPGA Foundation
 Max B. Ostner, Sr. Endowment Fund
 Deborah and David Moore
 Jerry and Nina Patton
 Lori Patton
 Raymond James Financial
 Lesley Richardson
 Robert L. Howell Foundation
 Francis Rushing
 Charles and Jane Slatery
 Mr. and Mrs. Ham Smythe III
 Nancy Walczyk
 Wal-Mart Distribution Center # 6072
 Wal-Mart Foundation
 Wal-Mart Holly Springs #303
 Wal-Mart Millington # 94
 Barbara and Lewis Williamson
 Sheila Whalum

1912 Society
 \$1,000 - \$2,499

Albert Jay Martin Family Foundation
 American Snuff Company
 Anonymous
 Sally D. Banks
 Patty P. Bladon
 Peggy and Eric Butze
 Canadian National Railway Company
 Cargill Incorporated
 Chickasaw County Board of Supervisors

Nancy C. Cochran
 Collierville Community Fund
 Mac B. Emerson
 Rosemarie Fair
 Gentiva
 Jesco, Inc. Construction
 Kiwanis Club of Tupelo
 The Knapp Foundation, Inc.
 Mr. and Mrs. William Loewenberg
 Georgia McPeak
 Pat L. Moody
 Lyle E. Nelson
 Regions Financial Corporation
 Dr. Janet Scott
 Vicki and Harry Sneed
 Tennessee Titans Foundation
 Tupelo Rotary Club
 Wal-Mart Collierville #175
 Wal-Mart Grenada MS #1074
 Wal-Mart Oakland #4533
 Wal-Mart Starkville #112
 Susan and Bill Watkins
 Angela and Daemon Woods
 Brian Bendersky and Anne Wulff

Gold Society
 \$2,500 - \$4,999

AutoZone
 Elizabeth C. Barnett
 Mr. and Mrs. David Garson
 Girl Scouts of the USA
 Frances G. Hutchinson
 Mr. and Mrs. David B. Jones
 Susan G. Komen
 Payback Foundation
 Theodora Trezevant Neely Special
 Endowment Fund

Trefoil Society
 \$5,000 - \$9,999

Brown Missionary Baptist Church
 Buckeye Technologies Inc.
 City of Tupelo
 E. Rhodes & Leona B. Carpenter
 Foundation
 Fred and Doris Feder

FNC, Inc.
 International Paper Foundation
 Toyota Motor Engineering &
 Manufacturing North America, Inc.
 United Way of the Mid-South-
 Donor Choice
 Women's Foundation for a Greater
 Memphis



Girl Scouts Heart of the South is thankful for the partnership with United Ways across our region. Programs for girls, financial aid and volunteer development are supported through United Way allocations and individuals' Donor Choice designations.

Thank you to:
 United Way of Cleveland-Bolivar
 United Way of Corinth & Alcorn County
 United Way of Leflore County
 United Way of Lowndes County
 United Way of the Mid-South
 United Way of North Central Mississippi
 United Way of Northeast Mississippi
 United Way of Oxford-Lafayette County
 United Way of Washington County
 United Way of West Point/Clay
 United Way of West Tennessee



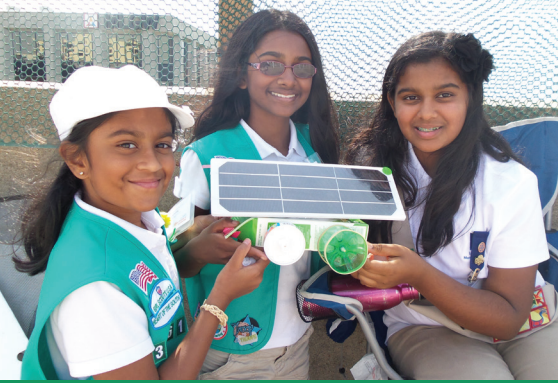

Girl Scouts from Troop 13361 in Cordova designed a solar powered car for the *A Blazin' Car Race* hosted by Memphis Light Gas and Water. *Team Sunshine* won award for Best Use of Recycled Materials.

gifts in kind

Abby Agbetoyin
Julie Austin
The Blue Lark
Chick-Fil-A Oxford
David Collier
Collierville United Methodist Church
Emileigh's
Alice Faherty
Sharon Febo
FedEx Services
Ginger Ferrell
Halon's Day Spa
Marietta Haywood
Crystal Hernandez
The J. E. Neilson Co.
The Kaleidoscope & Chique
Katherine Beck, Inc.
Margaret E. King

Lammons Fine Jewelry
The Lily Pad
Mama Jo's Country Cookin
McAlister's Deli
MariLynn McCloskey
James McElroy
Mimosa Flower and Gifts
Mt. Carmel Missionary Baptist Church
Newk's
Oby's
Oxford Catering Company / Panini Deli
Oxford Floral
Latonya Peoples
Betty N. Pinegar
Rushing Crane Service
S & J Art Gallery
Southwest Airlines Co.
Tallahatchie Gourmet
Kathy Thurmond-Edwards
Turkoyz
David E. Vance
Susan Vance
Warehouse 605
Kathleen R. Webb
Angela H. Woods

Trefoil Leadership Society

Honoring cumulative gifts from donors who support Girl Scouts for multiple years.

Leadership

\$5,000-\$9,999

AutoZone
Sharion and Randy Aycock
Bancorp South
Elizabeth and Staley Cates
Chickasaw County Board of Supervisors
Nancy C. Cochran
Cummins, Inc.
Elvis Presley Charitable Foundation
Exchange Club of Columbus
Pamela and Thomas Evans
Freddi and Joel Felt
Mr. and Mrs. David Garson
Gigi's Cupcakes of Midtown
Hyde Family Foundations
Mr. and Mrs. David B. Jones
Kiwanis Club of Tupelo
Emily LaRue
Mr. and Mrs. William Loewenberg
Memphis Light Gas & Water
William B. and Abi Rayburn
Regions Financial Corporation
Roy Blackwell Enterprises
Tennessee Valley Authority
Toyota Motor Manufacturing, MS, Inc.
United Way of Corinth and Alcorn County
Vital Marketing, Inc.
Susan Wang
Angela and Daemon Woods
Brian Bendersky and Anne Wulff
Zonta Club of Memphis

Platinum

\$10,000-\$24,999

American Snuff Company
Anonymous
Sally D. Banks
Baptist Memorial Health Care Corporation
Elizabeth C. Barnett
Children's Foundation of Memphis
City of Memphis
City of Tupelo
Community Foundation of Greater Memphis
CSX Transportation
E. Rhodes & Leona B. Carpenter Foundation
Entergy Mississippi, Inc.
FNC, Inc.
Foundation for the Mid-South
Furniture Brands
Frances G. Hutchinson
International Paper Foundation
Junior League of Memphis
Kappa Delta Sorority
The LPGA Foundation
The Medtronic Foundation
Pat L. Moody
Peyback Foundation
Tennessee Titans Foundation
Theodora Trezevant Neely Special Endowment Fund
Thomas W. Briggs Foundation, Inc.
Toyota Motor Engineering & Manufacturing North America, Inc.

TransCanada Corporation
United Way of West Tennessee
Valero Memphis Refinery
Wal-Mart Foundation

Emerald

\$25,000-\$49,999

Assisi Foundation of Memphis, Inc.
Brown Missionary Baptist Church
Buckeye Technologies Inc.
Fred and Doris Feder
First Tennessee Foundation
Pyramid Peak Foundation
West Tennessee Healthcare Foundation

Diamond

\$50,000+

Anonymous
FedEx Services
Girl Scouts of the USA
Plough Foundation
Stephen P. Bratkowski Memorial Foundation
United Way of the Mid-South-Donor Choice
Elizabeth Upchurch
Women's Foundation for a Greater Memphis