

Annual Report



Girl Scouts

Fun with purpose



Girls are having a lot of fun in Girl Scouts. They are meeting new friends, learning new things, and participating in activities. And, gaining valuable benefits along the way. Girl Scouts is also a place for many of their “first” experiences – where they meet their first best friend, first time to try something, first time to sleep under the stars, first time to travel outside their community. Ninety-three percent of girls said they learned or did something new in Girl Scouts this year, and 93% said they do things in Girl Scouts they can’t do anywhere else.

The basis for all Girl Scout activities is to help girls **discover** who they are, **connect** with others, and **take action** to make a difference. When combined with adult mentors and the processes of **girl-led**, **cooperative learning**, and **hands-on learning**, the Girl Scout experience brings even more benefit.

All the badges, field trips, outdoor activities and community service are helping girls learn valuable skills, explore interests and develop strong values. Also important to a girl’s development is having adults who care about them and having a safe environment where they feel they belong. When a girl is a Girl Scout, she’s a G.I.R.L. --- a **Go-getter** whose actions reflect vision and ambition; an **Innovator** who problem solves with resourcefulness; a **Risk-taker** who takes on new experiences, and a **Leader** who identifies her own strengths and empowers others to lead.

Through the Girl Scout Leadership Experience, girls learn to work with and appreciate others, take healthy risks, build resiliency, and take action on issues they are passionate about. Girls are earning badges and awards, exploring the outdoors, developing healthy habits, turning flips, programming robots, going on adventures, reigning in a horse, exploring careers, and improving lives in their communities. **It’s fun with purpose!**



Now more than ever, Girl Scouts is needed. Girl Scouts levels the playing field – because all girls, despite their backgrounds, deserve educational and enrichment opportunities that help them discover their strengths and passions.

A Harris Interactive poll, *The Vote is In: What Americans Say about the Importance of Girls’ Issues*, reveals that the vast majority of American voters believe investing in girls’ education is the key to our country’s advancement, specifically preparing girls for careers in business, science, finance and other careers traditionally dominated by men. The poll results indicate now, more than ever, **girls’ issues are our issues**. Unlocking the vibrant potential in our girls is what will help guarantee our continued evolution in every aspect of our society.

When a girl actively participates in Girl Scouts, she learns life-long skills, gains confidence in her abilities, develops positive values, works with a team toward a common goal, learns to plan and budget, becomes more aware of others, and takes action to make a difference. They become advocates for themselves and others, taking charge of their own futures and encouraging their peers to make better choices. Girls built of courage, confidence, and character are the G.I.R.L.s of today, and the women of tomorrow who will **make the world a better place for us all**.





Community partners help us meet girls where they are. Through working with organizations like Memphis Athletic Ministries, Boys and Girls Clubs, colleges and universities, the Women’s Foundation for a Greater Memphis, Kappa Delta, and the National Association of Junior Auxiliaries, **we have increased our number of troops** in areas where we have not had troops before and have also **increased our program opportunities** for girls everywhere by utilizing the resources now available through new partnerships.

Finding new opportunities for leveraging change and creating new value is where our council – Girl Scouts Heart of the South – excels! Our ability to not only imagine new possibilities but to engage and execute them is resulting in other councils across the country beginning to emulate us, wanting to participate in our initiatives, and seeing us as the **emerging role model** for how a council should work.



We have found ways to look forward in every facet of our council. Every day we are finding new ways to meet not only girls but also potential new volunteers, community partners, and donors where they are right now and bring them into our Girl Scout community.



Through new and unique programs, like the More Than Scrubs events with community partner Baptist Hospital and our fun STEAM (science, technology, engineering, arts, math) initiatives held in our Possibility Place, we **served 2,183 girls in our programs** this past year. We had over **375 attend resident camp** last year and took 54 girls and adults on the Girl Scouts Go to Washington DC under the travel program. We had **17 girls earn their Gold Award**, the highest award a girl can earn.



We also saw the first graduating class of She Leads participants. Throughout the year, these girls from 15 different Greater Memphis High Schools spent the year developing a vision of what their role in society could be. A variety of leadership lessons were conducted to help the girls understand the world around them and how they could be leaders of that world in the future.



Parents in our region identified these top **10 unique or special benefits** Girl Scouts provides to their daughter:

1. Developing her character
2. Growing from year to year with a group of other girls
3. Building confidence
4. Opportunities for parent/child bonding
5. Learning business skills and practicing entrepreneurship
6. Experiencing and exploring outdoors
7. Discovering and developing individual passions
8. Making the world a better place
9. Taking on challenges in an emotionally and physically safe space
10. Learning about STEM (science, technology, engineering and math)

“My daughter has grown tremendously in her self-confidence and ability to take on and conquer challenges.”

September 30, 2016

Financial Statement

Assets

Cash and cash equivalents	\$3,226,686
Investments	\$897,850
Promises to Give	\$164,329
Other Receivables	\$4,004
Inventories	\$124,142
Prepaid Expenses	\$5,035
Property and Equipment, net.....	\$2,612,395
Total Assets.....	\$7,034,441

Liabilities

Accounts Payable	\$36,959
Accrued Payroll Liabilities	\$122,084
Dues Payable	\$0
Funds held in trust for others.....	\$0
Deferred Revenue.....	\$25,575
Notes Payable	\$1,258,597
Total Liabilities.....	\$1,443,215

Net Assets

Unrestricted.....	\$5,365,562
Temporarily Restricted	\$199,295
Permanently Restricted.....	\$26,369
Total Net Assets	\$5,591,226

Total Liabilities and Net Assets \$7,034,441

Income

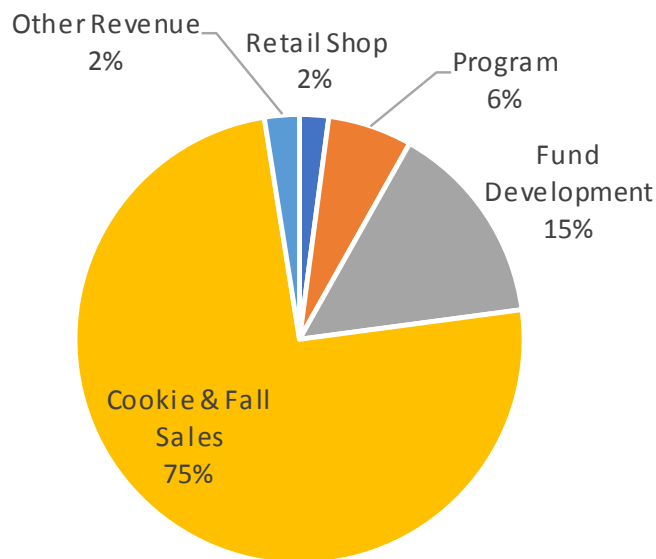

Expenses

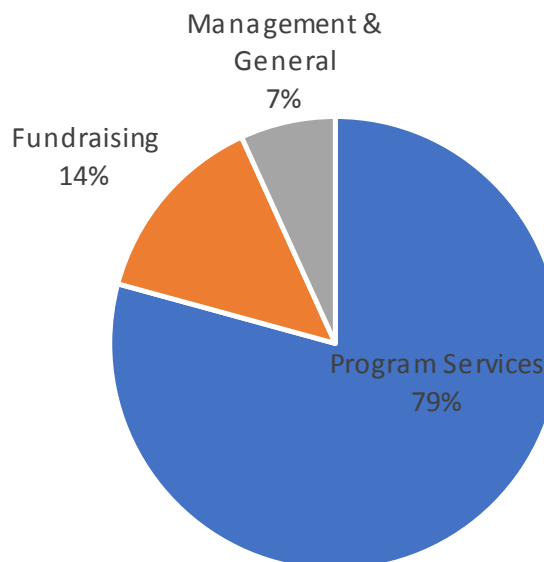

This report represents our audited fiscal year ending September 30, 2016. The Girl Scouts Heart of the South financial records was audited by Watkins Uiberall CPA. The council received an unqualified opinion from the auditor. The audited financial statements are available for inspection at the Girl Scout Headquarters in Memphis, TN and on the council website.

Thank you to our

Donors

Girl Scouts Heart of the South is grateful to our donors, who have supported the mission through contributions, grants, ticket purchases, sponsorships, allocations, United Way Donor Designated gifts, matching gifts, and in-kind donations. Below are the individuals, corporations, foundations and United Ways that supported Girl Scouts Heart of the South from October 1, 2015 through September 30, 2016.

Gifts totaling \$5,000 +

Baptist Memorial Healthcare Corporation
Best Buy
Community Foundation of Greater Memphis
CoreLogic|FNC
FedEx Corporation
First Tennessee Foundation
Girl Scouts of the USA
Kappa Delta Sorority
Marvin & Carol McKissick
Servicemaster
Truist
United Way of Clay County
United Way of Leflore County
United Way of Lowndes County, Inc.
United Way of the Mid-South
United Way of the Mid-South Donor Choice
United Way of Northeast Mississippi, Inc.
United Way of West Tennessee
West Tennessee Healthcare Foundation
Women's Foundation for a Greater Memphis

Other Contributors

4-County Electric Power Association
Abbeville Bank
Lucie Abraham
Christine Adams
Nellie Adams
Sheila Adams
AES Enterprises
Airways Optimist Club
Jennifer Allen
Martha Allen
Amazon Smile
Anonymous
Arbonne International
Barbara Arnold
Arts Memphis
Melody Artz
Ashley Stewart Inc.
AT&T United Way / Employee Giving Campaign
AT&T Your Cause
Austein Mechanical
AutoZone

B & B Concrete Co., Inc.
Babalu
Frances Baker
Nancy Balazadeh
Bank of Jackson
BankFirst
Berthilde Banks
Ahsaki Baptist
Barks & Recreation Doggy Day Care
Claire Barnett
Mable Barringer
Bayou Bar & Grill
Robin Beaudoin
Theresa Beaver
Belz Foundation
Brian Bendersky
Frael Bennett
Allyson Best
Sarah Bettendorf
Camille Bianco
Gail and Timothy Bishop
Michelle Blansett
Ed Bledsoe
Blue Cross Blue Shield of Tennessee
Community Trust
Louvena Boone
Karen Bowyer
Cyra Brashear
Patricia Brock
Elmarie Brooks
Darcy Brown
Santana Brown
Brown Family Trust
Lori Brunson
Sonya Bryant
Bryants Chapel Charity
Tina Bugg
Dorothy Burdeshaw
Burleigh Consulting Group
Shelly Butterfield
Peggy Butze
Cannon Motor Company
Cardio Barre Memphis
Cardiology Associates of North Mississippi
Anna Cardona

Leota Cardwell
Teresa Carithers
Joan Carr
CARite of Louisville
Carolyn Carter
Miguel Centellas
Jacqueline Certion
Venus Chaney
Charter Road Hospitality, Inc
Cherie Matthews Real Estate
Chickasaw County Board of Supervisors
Benjamin Christian
Ciao Bella Italian Grill
Paula Cima
City of Horn Lake
City of Bells
City of Tupelo
Christy Clark
Leslie Clark
Clark Beverage Group Inc MS
Nancy Cantrell Cochran
Marcia Cole
Myra Collins
Commercial Bank & Trust Company
Confortaire Inc.
Mary Ann Connell
Construction Inc of Tennessee
Jessica Cooley
Sarah Cooley
Alison Coons
Robertta Corliss
Dorothy Covington
Kimberly Crafton - in memory of Patricia Kreider



CREATE Foundation
 Lauren Croft-Mahajan
 Anne Cross
 Martha Culvahouse
 Curbside Casseroles
 Sophie Dang
 Peggy Daniel
 Aretina Daniels
 Glinda Daniels
 Brittan Davis
 Jenice Davis
 Judith Davis
 Kathy Davis
 Rebecca Day
 Bobby Dean
 Samantha Dean
 Shelia Deaton
 Deko-crete LLC
 Amy Denison
 DeSoto County Convention and Visitors
 Bureau
 Dianne Dixon
 Dixon Gallery and Gardens
 DK Booksellers
 Jennifer Dodrill
 DPM Fragrance
 Rachel Duke
 Edible Arrangements
 Karen Elliott
 Elvis Presley Charitable Foundation
 Valerie Embry
 Enchanted Forest Festival of Trees
 Rebecca Estridge
 Jackie Evans
 Pamela Evans
 Rosemarie Fair
 Family Safety Center
 Fredrika Felt
 Gearldene Feltus
 Shannon Ferguson
 Phyllis Fickling
 Fidelity Charitable Gift Fund
 First South Bank
 Amanda Fisher
 Shannon Fitzpatrick
 Fleming's Prime Steakhouse and Wine Bar
 FNB Oxford
 Folk's Folly
 Ford Construction Company
 Adrienne Foster
 Brayton Foundation
 Fresh Market
 Rebecca Frost
 Frost Bake Shop
 Garibaldi's Pizza
 David Garson
 GCD Interiors
 GE United Way Campaign
 Tedra Gee
 Karen Gerard
 Whitney Getman

Janice Giallourakis
 Lori Gilmore
 GiveGab
 CeCe Glenn - in honor of Renee Graves,
 Co-Leader Troop 13098
 Global Charitable Fund
 GoFundMe
 Laura Goodman-Bryan
 Gould's
 Renee Graves
 Great Oaks Foundation
 Judy Green
 Don Gruge
 H&R Block
 Mary Hamm
 Deborah Harris
 Michael Harris
 Mary Haskell
 Cosette Hawkinson
 Douglas Haynes
 Christy Heckler
 Leonie Hefley
 Lindsey Hemphill
 Robyn Hicks
 Susanne Hiegel
 High Cotton Brewing Company
 Barbara Hill
 Hilton Memphis
 Nina Hobson
 Holiday Deli & Ham
 Hollywood Feed
 Tracy Hooten
 Jansje Hoppe-Roberts
 Frank Horrell
 Hot Yoga Plus
 Tim Howell
 Jerry Huff
 Barbara Hutcheson
 Emilie Hutcheson
 Frances Hutchinson
 IBM Employee Services Center
 Trentice Imbler
 Incredible Pizza
 Interim Restaurant
 Inventory Locator Service
 Invitation Oxford
 Jackson Women's Center
 Jongrye Jeon
 Jerry and Nina Patton
 Family Foundation
 Fund
 Jesco, Inc. Construction
 Yunna Jiang
 Jill Hertz Interior Design
 Barbara Jones
 David Jones
 Dewey Jones
 Jenny Jones
 Ramika Jones
 Kappa Delta Sorority -
 Delta Omega Chapter

Juliette Gordon Low Society

The Juliette Gordon Low Society honors donors who have included the council in their will or estate plan, or who have made a planned gift to the council during their lifetime. Girl Scouts Heart of the South wishes to acknowledge and thank each member of the Juliette Gordon Low Society:

Dianne Belk
 Lawrence Calder
 Anonymous
 Anonymous
 Barbara Arnold
 Venus Chaney
 Nancy Cochran
 Alison Coons
 Dolph Crafton
 Kimberly Crafton
 Lori Gilmore
 Alyce Lipscomb
 Pat Moody
 Melanie Schild
 Tom Schild
 Elizabeth Upchurch
 Chris Wilson
 Debbie Zanot



Carmeda Keen
Kemmons Wilson Family Foundation
Kendra Scott LLC
Katherine King
Margaret King
Beverly Kirkscey
Kiwanis Club of Martin
Tennessee
Kiwanis Club of Tupelo
Nicholas Knight
Alex Kraus
Vaideki Krishnan
Kroger Administrative Office
Kroger S Mendenhall
Kroger Truse Parkway
Donna Ladd
Lafayette's Music Room
Fei Lan
Katherine Langston
Scott Leary
Catherine Legions
Charley Lewis
Mark Lezotte - in honor of Norie Pride
Lichterman Loewenberg Foundation
Lisa's Lunchbox
Lola Llewellyn
Loden Development, Inc.
Robin Loeffel
William Loewenberg
Fiona Lopez
Brian Lowery
Chloe Lutey
Daisy Luttrell
Libby Lytle
Lois Macklin
Malco Theatres, Inc.
Kitty Mann
Herman Markell
Gerlean Martin
Rosario Martinez
Jeffrey Massey
Elizabeth Mays
Jean Ann McBride
Russell McClellan

Kathy McCoy
Wendy McCrory
Loralei McGee
Lynn and Joseph McGee
Barbara McIntosh
Megan McKee
Evelyn McMillan
Georgia McPeak
Albert McRae
Molly Meisenheimer
Melco Inc.
Memphis Botanic Garden
Memphis Escape Rooms
Memphis Firefighters Association
Memphis Grizzlies
Memphis International Raceway
Memphis Light Gas & Water
Memphis Pizza Cafe
Memphis Redbirds
Brooke Merkel
Lee Ann Merkl
Midtown Pointe
Elizabeth Miller
Lillian Miller
Evelyn Mills
Ashley Minch
Mississippi RiverKings
Mississippi University for Women
Molly's La Casita Restaurant
Pat Moody
Deborah Moore
Morgan Stanley
Amanda Morrical
Adrienne Morris
Katie Morrison
Lee Morriss
Mt. Carmel Missionary Baptist Church
Muddy's Bake Shop
Kurt Music
Katy Myers
Tosca Nance-Jones
Ami Nark
Katie Naron
Nesco



Network for Good
Network of Memphis
Susan Norton
Oak Hall, Inc.
Ann Odom
Oh My Word!
Ole Miss Athletics Foundation
Optimist Club of Paris - Youth Fund
Jo Ann O'Quin
Orvis
Max Ostner
Outdoors, Inc.
Christean Outlaw
Brittin Palmer
Yuesheng Pan
Lori Patton
Pavo Salon Spa
Margaret Paydar
Pearsons Discount Drugs
Ida Pernel
Nancy Peterson
Debbie Phillips
Physicians Quality Care
Pickwick Landing State Park Inn
Bridget Pieschel
Pilot Club of Starkville
Pinecrest Camp
Pink Palace Family of Museums
Pinot's Palette
Playhouse on the Square
Carole Plesofsky
Stuart and Dianne Polly
Elizabeth Porter
Kristen Posey-Russell
Megan Prescott
Norie Pride
Prodistribution
Pugh's Flowers
Tran Quang - in honor of Norie Pride
Patricia Rainey
Ravisankar Ramakrishnan
Lisa Ravlija
Abi Rayburn
Raymond James Financial
Regions Bank
Karen Rehkopf
Renasant Bank
Renew Face & Laser
Huey's Restaurant



Sharon Rice
 Melissa Richarde
 John Richardson
 Sharon Ritz
 Robert K. and Jane D. Jones Fund
 Robert L. Howell Foundation
 Rachel Robinson
 Annie Roby
 Betty Rodrigue
 Joann Rogers
 Mary Ellen Rogers
 SA Swallowing Services, PLLC
 Salvadore A. and Maria Grace Serio Feduccia
 Trust
 C.S. Sanderlin
 Lois Sargent
 Aditee Satpute
 William Schadrack
 Melanie Schild
 Lisa Schneider
 Janet Scott
 Amy Shackelford
 Kimberly Sholar
 Cathleen Sibley - in memory of Catherine
 Mills Brown
 Simply Delicious Catering
 Toulasone Sivilyay
 Caroline Skelton
 Linda Sklar
 Lynn Sloan
 Clyde & Jane Smith
 Francis Smith-Brown
 Katherine Smythe
 Vicki Sneed
 Sneed's Ace Hardware
 Stephanie Snow
 South of Beale
 Southern Automation and Controls, Inc
 Southern Motion
 Space Haven
 Boonthan Spangler
 Starkville Properties

Starkville Women's Club
 Carol Starr
 Betty Stembridge
 Stephens Farms, LLC
 Laura Stewart
 Allison Stiles
 Janet Stone-Wade
 Mary Katherine Stout
 Stovall Collection
 Lori Strickland
 Scott Stricklin
 Kathleen Sullivan
 Suntrust Foundation
 Sweetland Cook, PLLC
 Synergetics DCS, Inc
 T&L Specialty Co., Inc.
 Eva Tatum
 Jennifer Taylor
 Taziki's
 Tennessee Pewter Company
 Tennessee Titans Foundation
 Kathleen Terry-Sharp
 The Alluvian
 The Art Project
 The BBQ Shop
 The Booksellers at Laurelwood
 The Capital Grille
 The Children's Museum of Memphis
 The Flower Girl
 The Hershey Company
 The Medtronic Foundation
 The Memphis Zoo
 The Oxford Eagle Inc.
 The Peabody Hotel
 The Rendezvous
 The Selling Agency, LLC
 Theatre Memphis
 Willie Thomas
 Melanie Thompson
 Laurie Thornton
 Jackie Tolomeo
 Michael Tomes
 Sydney Tomes
 Judy Tomlinson
 Townsquare Live Events
 Stanley Trezevant
 TrustMark Bank
 Tammy Tubbs
 Amy Tuck
 Tupelo Rotary Club
 Twenty-two Magnolias Productions
 United Way of Acadiana
 United Way of Cleveland Bolivar County
 United Way of Corinth and Alcorn County
 United Way of Greater Philadelphia and
 Southern New Jersey
 United Way of North Central Mississippi Inc.
 United Way of Northern New Jersey
 United Way of Washington County
 University of Memphis Athletic Marketing



University of Mississippi Foundation
 David Vance
 Lashell Vaughn
 Jules Wade
 Veronica Wade-Hampton
 Harold Walker
 Sherry Wall
 Wal-Mart Foundation
 Wal-Mart Houston MS #411
 Wal-Mart Starkville #112
 Ronald Walter
 Susan Wang
 James Warner
 Alicia Washington
 Watkins Uiberall, PLLC
 Helen Webb
 Kathleen Webb - in memory of Becky Cook
 Mary Kay Wegner
 Marie Welch
 Sheila Whalum
 Sherry Whitten
 Patsy Wilborn
 Deborah Wiley
 Lena Wiley-Washington
 Ashley Wilkinson
 Sena Williams
 Stephanie Williams
 Williamson County United Way
 Wiseacre Brewing Company
 Stella Woehst
 Sharon Wofford
 Gary Wolf
 Dessie Woods
 Peggy Youngblood
 Younger Associates
 Youth Service America
 Deborah Zanut
 Fred Zepponi
 Zonta Club of Memphis



GIRL SCOUTS OF THE USA

Girl Scouts is the largest leadership organization for girls in the world, with

2.8 MILLION
girl and adult members.



More than
59 MILLION
American women

participated in Girl Scouts during childhood.

GIRL SCOUTS HEART OF THE SOUTH

59 counties

served in east Arkansas,
west Tennessee and
north Mississippi

7,579 girl

members in grades K-12

3,027 adult

members serving in a
variety of volunteer roles

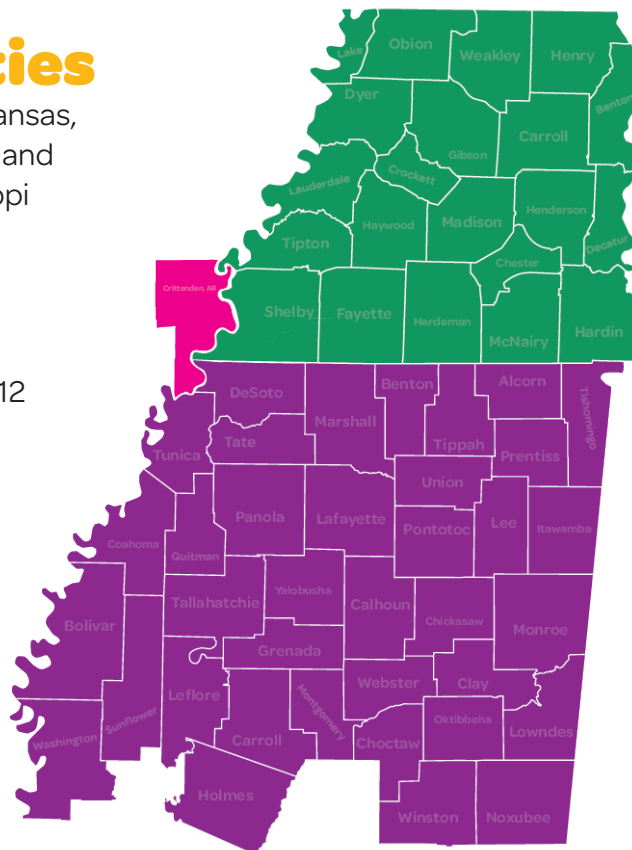

girl scouts
heart of the south

PO Box 240246
Memphis, TN 38124

www.girlscoutshs.org
800.624.4185



Girl Scouts Heart of the South Board of Directors

Kathleen Webb
Board Chair

Pamela Evans
1st Vice Chair & WTN CAB Chair

Lori Patton
2nd Vice Chair & Chair Community Fund Development Committee

Claire Barnett
Secretary

Nancy Cochran
Treasurer

Melanie Schild
CEO

Ahsaki Baptist
Member at Large

Dr. Karen Bowyer
Member at Large

Rosemarie Fair
Board Development Committee Chair

Cathy Fitzpatrick, CRSP, AIF
Member at Large

Deborah Harris
NW MS CAB Chair

Brian Lowery
Chair – Male Outreach Committee

Pat Moody
GMA CAB Chair

Adrienne Morris
Chair- Women of Distinction Golden Triangle, MS Committee

Mary Kay Runyan
Chair- Girl Higher Awards Committee

Vicki Sneed
Chair- Women of Distinction Oxford

Jennifer Stephenson
Chair- Women of Distinction Greenwood, MS Committee

Laurie M. Thornton
Chair – Women of Distinction Shelby County, TN Committee

David Vance
NE MS CAB Chair & Property Committee Chair

