

Girl Scouts of the Jersey Shore

2017 ANNUAL REPORT



GIRL SCOUT MISSION

Girl Scouting builds girls of courage, confidence, and character, who make the world a better place.

THE GIRL SCOUT PROMISE

On my honor, I will try:

To serve God and my country,
To help people at all times,
And to live by the Girl Scout Law.

THE GIRL SCOUT LAW

I will do my best to be
honest and fair,
friendly and helpful,
considerate and caring,
courageous and strong, and
responsible for what I say and do,
and to
respect myself and others,
respect authority,
use resources wisely,
make the world a better place, and
be a sister to every Girl Scout.

LEADERSHIP AND GOVERNANCE

Frances Keane
Board Chair

Rosalind Seawright
Treasurer

Rhonda Figueroa
2nd Vice Chair

JoAnn McCann
Secretary

Jim DeAngelis
3rd Vice Chair

Members-At-Large

Nina Anuario

Roger Keil

Barbara Birdsall

Mike Kzirian

Regina Carr

Teri O'Connor

Harry Disbrow

Penny Rone

Maria Farhat-Tanzola

Bev Sirianni

Mary Anne Gearing

Elizabeth Trottier

Roseann Isasi

Ben Waldron

Girl Members

Emily Benevento

Shreya Naraparaju

Alexandra Drake

Caroline Osborne

Veronica Feather

Grace Peterson

Sarah Hosbach

Diya Sethi



girl scouts of the jersey shore

COUNCIL EMPLOYEES

Eileen M. Higgins
Chief Executive Officer

Senior Directors

Bahiyah Abdullah
Chief Mission Officer

Erick Rommel
Chief Communications Officer

Council Staff

Christine Alexander

Linda K. Lennon

Joan Basilotto

Susan Mayer

Monica Bason-Lynch

Dena Mayo

Susan Bond-Masterson

Kelly McAllister

RJ Bubadias

Tara Novak

Patricia Carone-Curtis

Terri Peterson

Devin Carrick

Rosemary Pisciotti

Amy Chianucci

Samantha Rice

Aileen Christiansen

Awilda Rivera

Heather Coburn

Gretchen Schucht

Christina Coletta

Raymond Schucht

Barbara Cruz

Penny Shank

Debby DeAngelo

Kristen Somerville

Gayle Dettlinger

Ivonne Varela

Debbie Edick

Addie Willuweit

Susu Garcia

CY Wong

Steven Johannessen

Brie Woods

Kathy Jones

Janet Zelenak





LEFT: Girl Scouts of the Jersey Shore Board President Frances Keane, and Eileen Higgins, Girl Scouts of the Jersey Shore CEO, at the 30th Anniversary Women Of Distinction & Community Partners Gala.

We are all **G.I.R.L.s!**

It is hard to believe how much can change in one year. From day-to-day, progress often appears minimal and it is easy to get frustrated, but when you put it all together, you realize those small steps result in a significant journey.

This year's journey for the Girl Scouts of the Jersey Shore included the retirement of Susan H. McClure, the council's chief executive officer for the past 18 years. Sue's dedication to the Girl Scout mission is an example to which we should all aspire. A new journey has now begun, with new leadership, and day-by-day we are eagerly embracing the future, a future for the Girl Scouts of the Jersey Shore that is both bright and exciting.

The annual changes faced by Girl Scouts are no different than those of any other organization. Girl Scouts has weathered the storm for more than a century because we are the best at what we do – we help girls become women of courage, confidence and character who make the world a better place.

Girl Scouts stands the test of time because we adapt as times change. Today, Girl Scouts creates partnerships with corporations, foundations and individuals to provide digital experiences –experiences that couldn't have been imagined 10 years ago, let alone 100 years ago. These partnerships, with industry leaders at the national and local level, utilize the technology, resources and talents necessary to provide girls with the opportunities they need to find success in their adult lives.

Why are partnerships so important? Let's face it. The world needs more Girl Scouts.

A recent survey by the World Economic Forum found that 86 percent of respondents believe we are suffering a global leadership crisis. To go along with that, the gender balance in positions of power remains lopsided, and many barriers to women achieving leadership positions remain.

Across the country, only a small percentage of the most important 21st century jobs are filled by women:

- 14% of engineering occupations,
- 27% of energy jobs,
- 27% of positions in the environmental and geological sciences,
- 30% of jobs in tech, and
- 38% of land planning and real estate development positions.

It is imperative that we address this gender imbalance, which is exactly what Girl Scouts does every day. On a day-to-day basis, it is difficult to see the effect we make, but put it all together and the Girl Scout difference is obvious.

- 50% of female business leaders are Girl Scouts,
- 80% of female tech leaders are Girl Scouts, and
- 76% of female U.S. Senators are Girl Scouts

These women found success in the world because of the effort made at the local level by Girl Scout councils like the Girl Scouts of the Jersey Shore and all the people like you who support us.

Thank you for your support and your belief in the power of **G.I.R.L.** (Go-getter, Innovator, Risk-taker, Leader).

Eileen Higgins
Chief Executive Officer
Girl Scouts of the Jersey Shore

Frances Keane
President
Girl Scouts of the Jersey Shore

MEMBERSHIP

OUR MEMBERS

The Girl Scouts of the Jersey Shore values diversity and inclusiveness, reaching out to girls in every neighborhood and every zip code throughout Monmouth and Ocean counties. Nowhere else can girls engage in challenging activities, explore STEM, go on outdoor adventures, volunteer to help their community and develop life skills while having fun with friends and caring mentors.

RIGHT: Ambassador Troop 1582 from Morganville led the flag ceremony and Girl Scout Promise at the 30th Anniversary Women of Distinction and Community Partners Gala.



GRADE LEVELS

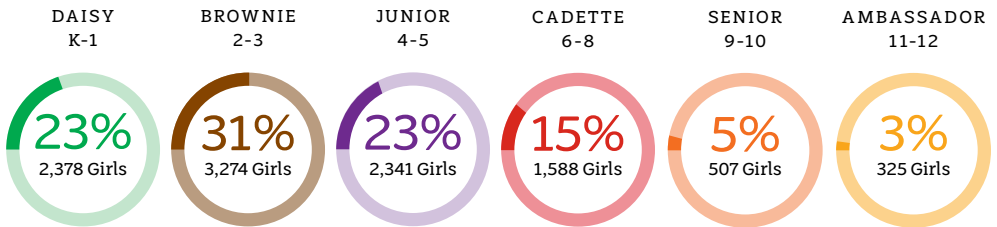

MEMBERSHIP IMPACT

- During the 2016-2017 membership year, the Girl Scouts of the Jersey Shore served **10,413** girl members and **3,756** adult members.
- Our Girl Scouts belonged to **1,082** troops.
- Through our iGirl program for individual Girl Scouts, **684** girls participated in Girl Scout activities, making new friends along the way.
- In our under-served communities, **285** girls joined Girl Scouts, discovering leadership skills that will help them achieve their dreams.
- The council trained **955** adults; **440** through in-person training and **515** through online courses.
- The council honored **192** individuals with a variety of council awards, recognizing the hard work and effort of its volunteers and community partners.

ADULT MEMBERSHIP AGE RANGE



PRODUCT SALE PROGRAM

OUR PRODUCT SALE PROGRAM

She's bold, brave and ready to make her mark.

Last year, go-getting Girl Scout entrepreneurs ran the largest girl-led business in the world. In Monmouth and Ocean counties, girls sold more than one million boxes of Girl Scout Cookies to finance activities like travel, camping and community service projects. The Girl Scout Cookie program helped girls gain the skills needed to run a business, teaching them how to set goals, market their product and confidently interact with customers. It's no wonder so many successful businesswomen say they got their start selling Girl Scout Cookies.

2017 SALES BY REGION

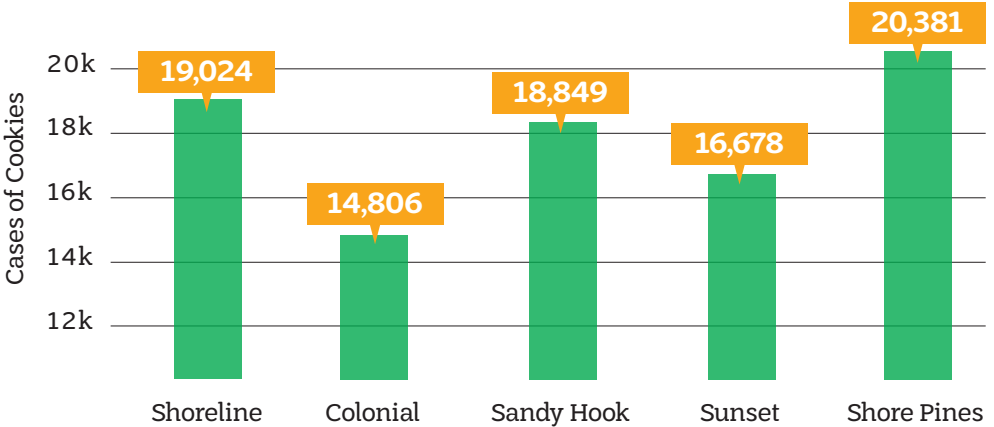

2017 COOKIE PROGRAM NUMBERS

1,081,095

Boxes of Girl Scout Cookies sold in Monmouth and Ocean counties.

4.36%

Increase in cookie sales from prior year.

135

Boxes on average sold per girl.

93%

Of all registered Girl Scouts sold cookies.



Every year, Girl Scouts donate thousands of boxes of Girl Scout Cookies to the military and organizations like Fulfill, the former FoodBank of Monmouth and Ocean counties.

ABOVE: Girl Scouts of the Jersey Shore CEO joins Brownie Troop 60554 at the Fulfill of Monmouth and Ocean counties to donate cookies.

SPECIAL EVENTS



OUR COMMUNITY OUTREACH

Every year, the Girl Scouts of the Jersey Shore hosts multiple events to better engage the community in the Girl Scout mission. Money earned benefits Girl Scout programs and opportunities in Monmouth and Ocean counties, ensuring every girl who wants to be a Girl Scout can be a Girl Scout.

SPECIAL EVENT IMPACT

- The council hosted its 2nd annual Dancing with Our Monmouth and Ocean County Stars event. Dancing with our Monmouth & Ocean County Stars raised **\$73,205** with **238** guests in attendance.
- The 29th annual Women of Distinction and Community Partners Gala raised **\$132,693** with **218** guests in attendance.
- Teeing off at the Girl Scout Golf Classic were **84** golfers who helped raise **\$39,263** for the council.
- The council finished its year with its 2nd annual Phenomenal Women Under 40 Awards which honored 10 Monmouth and Ocean county young business leaders. The event raised **\$33,251** with an attendance of **208** guests.



ABOVE: The honorees recognized at the 2017 Phenomenal Women Under 40 event: Kelly Filler; Carolyn Burtnick; Christina Lazaro; Paige Baran; Tracy Mutchiga; Samantha Rice; Jamie Stone; Danielle Bagdzinski; Michelle Kelly; Allison Havemann-Niedrach

RIGHT: (R-L) Honorary Chair, Senator Jennifer Beck; Co-Chairs, Philip Brilliant and Jan Kirsten and Former CEO of the Girl Scouts of the Jersey Shore, Susan H. McClure at the Girl Scouts of the Jersey Shore Golf Classic.

LOWER RIGHT: Girl Scouts of the Jersey Shore CEO Eileen Higgins receives a \$5,000 donation from Cogentix Energy Power Management.

OUR FINANCIAL RESPONSIBILITY

Generous donors, grants and contributions make it possible for us to offer financial assistance for membership, uniforms and programs for thousands of girls each year. Without this support, many girls would be unable to participate in the life-preparing opportunities provided by Girl Scouts.

OPERATIONAL FINANCIAL BREAKDOWN

REVENUE

Program, Camp, Merchandise	\$1,480,841
Product Sales Program	\$2,692,748
Miscellaneous and Other Income	\$244,013
Total Earned Revenue	\$4,417,602

PRIVATE AND PUBLIC FUNDING

Annual Giving	\$76,410
Foundations	\$76,825
Legacies and Bequests	\$2,281
Special Events	\$275,981
United Way	\$2,935
Temporarily Restricted	\$107,381
Total Private and Public Funding	\$541,813

Total Revenue	\$4,959,415
----------------------	--------------------

EXPENSES

Direct Program Services	\$4,190,042
Fundraising	\$358,449
Management and General	\$260,412
Total Expenses	\$4,808,903

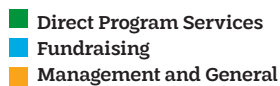
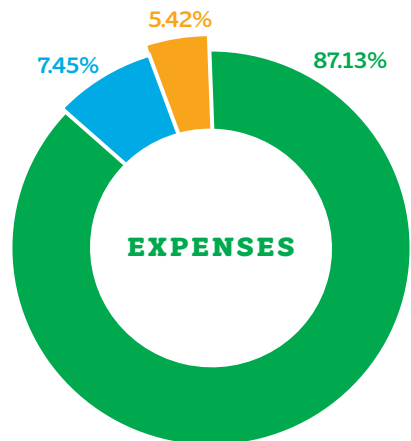
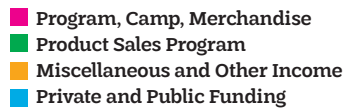
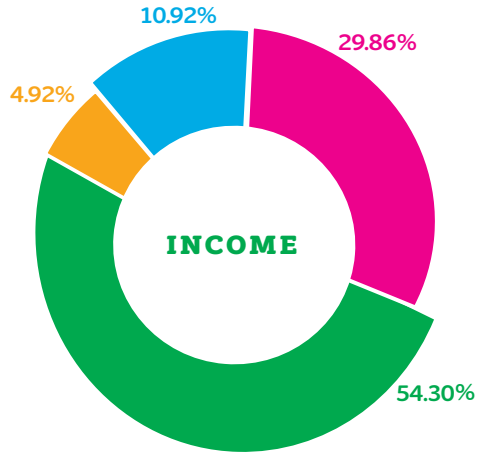

SIGNATURE PROGRAMS

OUR PROGRAMMING

Girl Scout activities are age-appropriate for all girls from Girl Scout Daisies entering kindergarten to Girl Scout Ambassadors preparing for college. While many programs offer small group opportunities for girls to explore and gain confidence in a safe, secure environment, the council's largest programs bring girls and the community together, demonstrating the power of **G.I.R.L.s** when they work together.



ABOVE: After running the trails of Camp Sacajawea, Color Run attendees show off their colors at the annual Family Fun Color Run event.

SIGNATURE PROGRAM IMPACT

- More than **1,000** guests scared up an incredibly fun time at the council's annual Spooktacular event. This not-so-scary fall festival is planned and implemented by teen Girl Scouts in grades 7-12.
- Sleeping amid wild animals is a dream for many people. **269** girls and their mothers had the chance to do just that during the council's annual sleepover in the treehouse at the Philadelphia Zoo.
- They're a craze across the country; for the first time the Girl Scouts hosted their own Color Run at Camp Sacajawea. More than **110** people participated in this now-annual spring celebration.
- More than **100** children of all ages also had the chance to eat Breakfast with Santa at the Program Activity Center. This annual winter event includes a sleigh ride through camp and a chance to meet a Victorian Santa and his wife.



RIGHT: Girl Scouts and their friends attending the annual Girl Scouts of the Jersey Shore Spooktacular Halloween event.

BOTTOM RIGHT: Girl Scouts in Savannah, Georgia where they visited and learned about the birthplace of Girl Scouts and its founder Juliette Gordon Low.

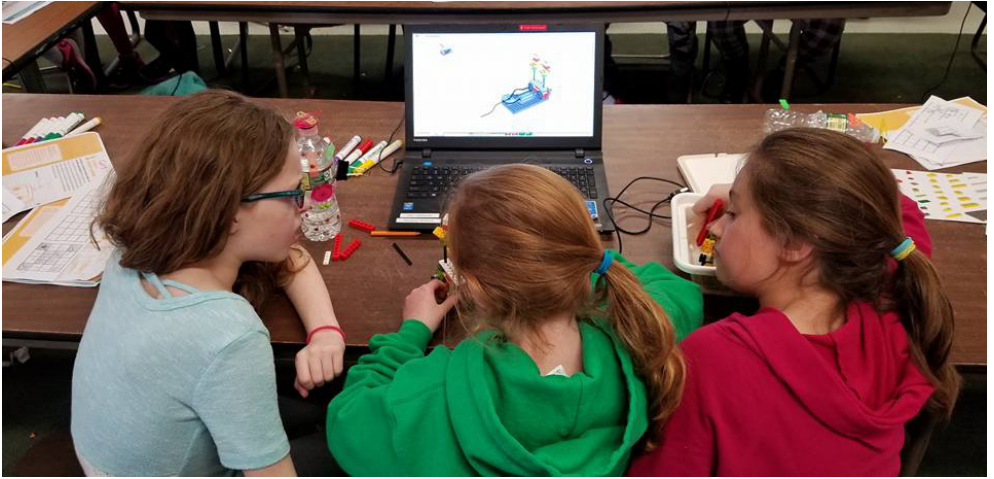

OUR PROGRAMS

She thinks outside the box.

While many girls begin to lose interest in science and math as early as middle school, Girl Scouts captures girls' natural curiosity and creativity, helping girls unleash their inner innovators through hands-on experiences and career exploration in science, technology, engineering and math (STEM). The idea is to learn by doing, and as Girl Scouts, they do lots of it, growing more confident along the way.

PROGRAM IMPACT

- During the 2016-2017 membership year, the Girl Scouts of the Jersey Shore offered **370** council programs to **10,611** participants.
- Travel is an exciting part of the Girl Scout experience. **47** girls participated in national or international trips organized by the council or their troops.
- **41** Girl Scouts applied for the Kiefer-Stevens Scholarship. **14** girls received a combined **\$15,000**, based on their applications.
- At Amity Acres Day Camp and Sacajawea Day Camp, **1,183** girls discovered the thrill that comes from a summer outdoors while enjoying **3,515** combined weeks of camp.

ABOVE: Brownie Girl Scouts earning the new Robotic Badges at "Designing, Programming and Showcasing Robotos". Girls learned coding and brainstormed ideas on how their robots could help humans or animals.

GIRLS SERVED BY LEVEL

2,657
Multilevel/Family

1,682
Brownie

1,607
Junior

734
Cadette

913
Daisy

471
Senior/Ambassador

DONORS



ABOVE: 2017 Girl Scouts of the Jersey Shore Platinum Leader Wine & Cheese Open House event at the Sea Girt Lighthouse. (L-R) Tara Novak; Former CEO Susan H McClure; Christina Bucco; Evelyn Strain; CY Wong; Cheryl Bontales; Dena Mayo and Bill Mountford.

CHARITABLE GIVING

The Board of Directors of Girl Scouts of the Jersey Shore gratefully acknowledges the following individuals, foundations, and corporations who invested in the girls of Monmouth and Ocean Counties between October 1, 2016 and September 30, 2017. If we have made an error, please contact us at 800.785.2090.

\$25,000 - \$35,000

Grunin Properties
Investors Bank, Brick
Peter and Mildred Galanti Foundation
Plangere Foundation, Inc.

\$10,000- \$24,999

Citta Foundation, Inc.
Faith & James Knight Foundation, Inc.
Hackensack Meridian Health
Ida M Kiefer Trust
Marie McCool Charitable Trust
New Jersey Natural Gas Company
Stillwell-Hansen, Inc.

\$5,000-\$9,999

Bayshore Recycling Corporation
BlueClaws Charities
Charles Stevens Trust
Gannett
HealthSouth Rehabilitation Hospital of Toms River
OceanFirst Foundation
Order of the Evergreen
Patricia Howard
RWJBarnabas Health Monmouth Medical Center

TD Bank, Toms River
The Curchin Group LLC

\$1,000-\$4,999

Ann Ferguson
Ann Scott ♦
Barbara Birdsall ♦
Barbara Black
Barbara Brand
Betty White
Brilliant Environmental Services, LLC
Brunswick Bank
Charles Lafitte Foundation
Charles Zalewski
Coastal Imaging, LLC
Coastal Title Agency, Inc.
Community Foundation of New Jersey
Cowan, Gunteski & Co.
Dale Walker
Deborah Dec
Denise Stavola
Diane Rhine
FirstEnergy Foundation
Frances & Kevin Keane
George Harms Construction Company, Inc.
Getix Health

GSUSA

Hiering, Dupignac, Stanzone, Dunn & Beck

Holman Frenia Allison, P.C.

Jennifer Beck

Joe Leone's Italian Specialties

Judith A. Kramer, Ph.D.

Kearny Bank

Kennedy E. Kowalski Charitable Foundation, Inc.

Lakewood Township Municipal

Liberty Payroll Solutions, LLC

Manasquan Bank

Mary Anne Gearing ♦

Merck Foundation c/o Cybergiants, Inc.

Michael Kzirian

Monmouth Park Charity Fund, Inc.

New Jersey Education Association

New Jersey Institute of Technology

Ocean County Volunteers for the Blind

Oliverie Funeral Home

Owen, Little & Assoc., Inc.

Penelope Rone

Perlmart, Inc.

Pine Belt Subaru

PNC Bank

PNC Wealth Management

Produktch LLC

QSP/Ashdon Farms

Ruth and George Harms

Sandra Mullaney

Soroptimist International LBI

Soroptimist International of Central Jersey

Susan H. McClure ♦

TD Bank, Tinton Falls

Teri O'Connor

Townsquare Media

Two River Community Bank, Tinton Falls

United Way of Monmouth and Ocean Counties

Verizon / NJ SHARES Communications Lifeline

Walmart

Wells Fargo Foundation

Wintrod Family Foundation

Withum Smith & Brown, P.A.

\$500-\$999

Beacon Planning & Consulting

Bil-Jim Construction Co., Inc.

Birdsall and Laughlin LLC

BMS Matching Gift Program

Bonnie J. Chankalian

Brick Morning Rotary Charitable Foundation

Brookdale Community College

Carluccio, Leone, Dimon, Doyle & Sachs

CentraState Healthcare Foundation

CentraState Healthcare System

Cheryl Alexander

Children's Specialized Hospital Foundation

Count Basie Theatre

Cynthia Joy

Denise Anderson

Disposal Systems, Inc.

DW Smith Associates, LLC

Eastern Union Funding, LLC

Elizabeth Monge Trotter

Envirotactics, Inc.

Fair Haven Community Appeal, Inc.

Family & Children's Services

Fidelity Charitable

Food Bank Monmouth & Ocean Counties

Giordano Halleran & Ciesla PC

Girl Scouts Troop #50334

Girl Scouts Troop #50440

Gloria Nilson & Co. Real Estate

GSJS Sunset Region - Region #4

Guaranteed Rate Mortgage

Hecht Family Foundation Inc.

Investors Bank, Spring Lake Heights

Jacqueline Stone

Jeffrey Bevacqua

Joan Basilotto

JoAnn McCann ♦

JoAnne K. Rasmussen

Joe's Service Center

John Hilla

John Hlinka

John Jungsberger

Joshua De Sousa

Legg Mason & Co., LLC

Linda Freire

Lomurro, Munson, Comer, Brown & Schottland, LLC

Lunch Break

Maria Farhat-Tanzola

Mary Bullock

Michael Scheneman

Monmouth County Administrator's Office

Monmouth County Sheriff's Office

Noelle Carino

Ocean County Camera Club

Ocean County College

Ocean County College Foundation

OceanFirst Bank

Paige Baran

Peter Jungsberger

PS&S, LLC

Rhonda Figueroa

Rosalind Seawright

Rotary Club of Central Ocean

Rotary Club of Toms River

Saker ShopRite, Inc.

Sandy Hook Region

Sea Girt Community Appeal

Shore Pines Region

Summit Associates Inc

Sunset Shores Region

Susan Halsey, Ph.D. ♦

The D'onofrio Foundation

The M&T Charitable Foundation

The Spano Family Charitable Foundation INC

Theresa Peterson

United Way of The National Capital Area
Vin Gopal
Wells Fargo Insurance Services
YMCA of Western Monmouth County

\$250-\$499

A Z Auto Service
Alexander Napoli
Allied Fire & Safety Equipment
Amy Eschinger
Anthony Di Costanzo II
At Home Generators
Bahiyah Abdullah ♦
Barbara Sweetnam
Beauty Foundation For Cancer Care
Boynton & Boynton
Brinkerhoff Environmental
Brunswick Automotive & Mobility
Cahill Wilinski Rhodes & Joyce
Central State Appraisal Services
Chipotle Mexican Grill, Toms River
Daniel Seitz
Danskin Insurance Agency, Inc.
Denise Miller
Dewberry
Diane Friel-Padlo
Edward and Charlene Keller
EMC Bayshore Community Hospital
Erbe Builders, Inc
Evelyn Clayton
Evelyn Platt Strain
Frederick Rommel
Froehlich Financial Group, LTD
Greater Toms River Chamber of Commerce
Helen M. McClure
Higgins Memorial Home, Inc.
Inner Dynamics Physical Therapy
Island Heights Homes LLC
Jarrod Grasso
Jayeff Construction Corporation
Jeffrey Gerstenblatt, Esq.
Jessie A. Blair
Jim DeAngelis
K. Shaw Construction Company, LLC
Karen Erlenmeyer
Kathi Mead
Kiwanis Club of LBI
Leslie Allain
Links Insurance Services, LLC
Lisa Riso
Little Brownie Bakers, LLC
Lowy's Express, Inc.
Martha O'Rourke DVM ♦
Mary Clarke
Mary Portway
McCarthy's Marine Sales
Mindy Voss
Nancy Grasso

Northstar Strategics
Novins, York & Jacobus, P.A.
Ocean Medical Center Foundation
Outreach Greenbriar Woodlands
Patricia Downs
Patricia Lewis
Paul Rhine CPA, LLC
Ralco Builders
Ranney School
RC Shea & Associates
Richard Vodhanel
Rt. 34 Landscape Supply Yrd
Samuel Rise
Stephanie DiSanto
Supreme Conditioning Systems, Inc.
The Bank of America Charitable Foundation
The Brunetti Foundation
The Office Restaurant & Lounge
The Oxford Group
Thomas K. Halpin ♦
Tracy Mutchiga
Walters Management Co., Inc.
Zager Fuchs, PC

\$100-\$249

AC Neary
Agnes Kelso
Alexandra Murdocca
Amazon Smile
Amboy Bank
American Legion Post 129
Amy Mattison Toman
Amy Papi
Andrew & **Jennifer Dumaresq**
Angela Bader-Bavosa
Angela Howell
Anne Di Costanzo
Anne Holzheimer
Annette Brown
Annmarie Burtnick
Annmarie Puglisi
Arlene Matthews Uhl
Arthur Bland
Audrey Tesauro
Barry and Carol R. Johnson
Bathgate, Wegener & Wolf, P.C.
Becker's Tree Service, Inc.
Ben and Barbara Parillo
Bernie & Angela Bagdzinski
Beth E. Fitzgerald
Beverly Sirianni
Big Brothers/Big Sisters Ocean County
Bradford T. Blauvelt Memorial Trust Fund
Bramley R. Maber
Breaker Electric, Inc.
Capital Impact Group
Caregiver Volunteers of Central Jersey
Carol Agresti
Carole Robinson

Carolyn M. Pine ♦
Catherine Robichaud
Cheryl Bontales
Cheryl-Anne Bliss
Chipotle Mexican Grill, Island Heights
Christina Baldino
Christina Bucco
Christina Lazaro
Christine Link
Cing-Yuen Wong
Claudine Krosnowski
Community Medical Center Foundation
Corey Colvin
Creative Click Media
Crown Engineering Corporation
Curtis and Cheryl Sawyer
D. Wegeman & Associates, LLC
Danielle Marie Bagdzinski
David Gialanella
Debra Edick
Debra Gribbin
Dena Mayo
Dennis Wollner
Diane Rossomanno
Dolores Coulter
Domenick Servodio
Donald Bonica
Donna Johnson
Doreen Vukceвич
Doris B. McCluskey ♦
Dorothy Platt
Doug & Jillian Lazaro
Edward and Patricia Zakar
Eileen and Jack Oujo
Eileen M. Higgins
Elisabeth Williams-Riley
Elizabeth Madzin
Elizabeth Trapp
Esther Daniel
Eugene Kelly
Eva and Steve Scholfield
Faith Liguori
Faye Zealand
Franklen Sheet Metal Co., Inc.
Freehold Pest Control, Inc.
Georgian Court University
Gerald Ludwig
Grace Hickey
Grace Robertson
GSJS Alumnae - Monmouth Chapter
Harriet M. Primack
Harry Disbrow
Heather Barberi
Heather Jack
Helen Fairbrother
Helen Wronski
International Flavors & Fragrances Inc.
Italian American Association Ocean Township
Janet Sarratt
Janice Kuhn

Jeanette Peterson
Jennifer Burden
Jennifer M. Savarese
Jennifer MacLean
Jerry Wollner
Jessica Montague
Jim Buffum
Joan Beckett
John and Monica Ryan
John Martiniano
Joseph & Barbara Fitzgerald
Joseph & Robin Bahr
Joseph Sexton
Joyce Wollner
Karen E. Smith
Kathy Ciocci
Kelly Filler
Kelly McAllister
Kerry Kane
Kristina McNab
Lawrence P. Cagliostro
Leslie Carter
Liciana Cantalupo Kilfeather
Linda Klose
Linda Lennon
Lois J. Kurz
Long Beach Island Community Center
Lora Gruber
Lynda McLean
Mabel Sweetnam
Madalaine Rice
Margaret Porcaro
Marie Keenan
Mark Gaglianello
Martha K. Nace
Martin and Jane Pattwell
Mary Forshay
Mary Oliver
Mary Waskovich
Mashell Law LLC
Matthew Siegel
Maureen & Kevin Conery
Maureen C. Stankowitz
Maureen Honecker
Michael & Beth McKee
Michael & Linda Fairbourne
Michael and Kris Regan
Michele Alcalde
Monica Vermeulen
Nancy Barone
Ocean County YMCA
Patricia D. Clyne Lindberg
Paul and Joann Tilton
Penny Shank
Quickdraw Studios, LLC
Ralph and Onelia Perez
Richard Wollner
RJ Bubadias
Robert and Helen Clayton
Roberta Sheridan ♦

Robin Fitzmaurice
 Russee Whitman
 RWJBarnabas Health/MMSC Foundation
 Salon Indigo
 Sandra L. Gould
 Sarah Penny McDaniel
 Sean Barry
 Sharon Freeland
 Silverton Memorial Funeral Home
 Sky Zone - Trampoline Park, Lakewood
 Soroptimist International of Toms River
 Spire Group P. C.
 Stacey Kerr
Stacy Petti
 Stephanie Reynolds
 Stuart Appraisal Company
 SUEZ Water Toms River
 Sunnyside Cottage, LLC
Susan Bond-Masterson
 Suzanne Lucas

Suzanne Musolf
 Tara Cunningham
 The Yoga Loft
 Thomas and Sharan Eastwood
 TNC Promotional Advertising
 Todd Milak
 Toniann McLaughlin
 Township of Wall
Tracy A. Lewis
 Two River Community Bank, Lavallette
 Valerie Barba, DDS
 Victoria Buonomo
 Vincent Ricchiuti
 Wardell Family Foundation Inc.
 William Petro

Platinum Leaders

Past and current leaders who donate \$100 or more to Annual Giving. Individuals who donate receive an a Platinum Leaders Pin and an invitation to an exclusive event.

◆ Juliette Gordon Low Society Members • Platinum Leaders Campaign in **Pink**

TRIBUTE GIFTS

In Memory Of

Jane G. Clayton

Bathgate, Wegener & Wolf, P.C.
 Evelyn Clayton
 Robert & Helen Clayton
 Kathryn Burns Collins
 James & Eileen Cox
 Mary Agnes Ellis
 Barry & Carol R. Johnson
 Lynn MacBeth
 Carol A. Miller
 Eleanor O'Sullivan
 Donald & Helaine Rothman
 John & Monica Ryan
 Roberta Sheridan
 Bertha C. Sumick

Priscilla Darcy

Joan Juba

Venice B. Gates

Barbara Devlin

Richard Gearing

Donald Byck

Clifford Neiverth

Craig & Linda Chenoweth

Dorothy Platt

Thomas & Sharan Eastwood
 Karen Erlenmeyer
 Robert & Catherine Heckethorn

Patricia Rise

Samuel Rise

Grace Robertson

Hennelore Bigley
 Anita Castaldi
 Ruth Diehl
 Joyce Jones
 Marjorie Morbach
 Ruth Overholser
 Pauline Schlager
 Dolores Sickinger
 Mildred Ruth Strauss

Cathy Ross & Grace Robertson

Doris B. McCluskey

In Honor Of

Pallavi Parikh

The Hogan-Knotts Financial
 Group, Inc.

Susan H. McClure

Bahiyyah Abdullah
 Carol Agresti
 Danielle Marie Bagdzinski
 Heather Barberi
 Nancy Barone
 Jennifer Beck
 Barbara Birdsall
 Annette Brown
 Capital Impact Group
 Noelle Carino
 Regina Carr
 Bonnie J. Chankalian
 Mary Clarke
 Heather Coburn
 Mary Connell
 Dolores Coulter

Karen Escobedo
 Maria Farhat-Tanzola
 Rhonda Figueroa
 Robin Fitzmaurice
 Diane Friel-Padlo
 Denice Gaffney
 Betty Garger
 Mary Anne Gearing
 Thomas K. Halpin
 Susan Halsey, Ph.D.
 Grace Hickey
 Eileen M. Higgins
 Doris Innes
 Barry and Carol R. Johnson
 Frances & Kevin Keane
 Roger Keil
 Kellenyi, Johnson, Wagner
 Jan Kirsten
 Judith A. Kramer, Ph.D.
 Michael Kzirian
 William MacDonald
 JoAnn McCann
 Elizabeth Monge Trotter
 Sandra Mullaney
 Alexander Napoli
 Teri O'Connor
 Mary Oliver
 Theresa Peterson
 Gina Petillo
 Harriet M. Primack
 QSP/Ashdon Farms
 Frederick Rommel
 Penelope Rone
 Ann Scott
 Rosalind Seawright
 Daniel Seitz
 Stillwell-Hansen, Inc.
 Evelyn Platt Strain
 Patrick Stringer
 Benjamin Waldron
 Karen Welch



AWARDS & RECOGNITIONS

Leadership is part of a Girl Scout's DNA.

As girls progress through the Girl Scout Leadership Experience, they can earn our high awards: Bronze, Silver and Gold. The Gold Award is the highest achievement earned by girls who have demonstrated extraordinary leadership, taking an issue they are passionate about and developing a project that has sustainable impact in their communities and beyond. It is the most prestigious award in the world for girls and it's only available to Girl Scouts.

AWARDS & SCHOLARSHIPS



BRONZE



SILVER



GOLD

8,790

Hours of community service represented by Bronze, Silver and Gold Award recipients in our community.

136

Ambassador Girl Scout Graduates.

14

Kiefer-Stevens Scholarship Recipients.



girl scouts 
of the jersey shore
242 Adelpia Road
Farmingdale, NJ 07727

NON-PROFIT ORG.
U.S. POSTAGE
PAID
FREEHOLD, NJ
PERMIT NO. 33

BELIEVE IN THE POWER OF G.I.R.L.

Girl Scouts of the Jersey Shore
jerseyshoregirlscouts.org ♦ 800.785.2090

